

# **INITIAL RECEIPT**

**United States Department of the Interior  
Bureau of Land Management  
DIV OF LANDS, MINRLS & ENERGY  
ONE N CENTRAL AVE  
PHOENIX, AZ 85004 -4427  
Phone: 602-417-9200**

|         |         |
|---------|---------|
| Receipt |         |
| No:     | 4855139 |

|   |  |
|---|--|
| <b>Transaction #:</b> 4983719                               |  |
| <b>Date of Transaction:</b> 12/23/2020                      |  |
| <b>CUSTOMER:</b>  |  |
| PATRICK RUDOLPH<br>PO BOX 186<br>HUMBOLDT, AZ 86329-0186 US |  |

| LINE #        | QTY  | DESCRIPTION  | REMARKS | UNIT PRICE | TOTAL           |
|---------------|------|--|---------|------------|-----------------|
| 1             | 1.00 | LOCATABLE MINERALS / MINING CLAIMS-NEW, UNADJUD, ONE OR MORE AUTH NOS / NEW MINING CLAIM PROCESSING FEE<br>CASES: AMC462475/\$20.00    |         | - n/a -    | 20.00           |
| 2             | 1.00 | LOCATABLE MINERALS / MINING CLAIMS-NEW, UNADJUD, ONE OR MORE AUTH NOS / NEW MINING CLAIMS LOCATION FEE<br>CASES: AMC462475/\$40.00     |         | - n/a -    | 40.00           |
| 3             | 1.00 | LOCATABLE MINERALS / MINING CLAIMS-NEW, UNADJUD, ONE OR MORE AUTH NOS / NEW MINING CLAIMS MAINTENANCE FEE<br>CASES: AMC462475/\$165.00 |         | - n/a -    | 165.00          |
| <b>TOTAL:</b> |      |  |         |            | <b>\$225.00</b> |

| PAYMENT INFORMATION |           |   |                      |
|---------------------|-----------|---|----------------------|
| 1                   | AMOUNT:   | 225.00  | POSTMARKED: N/A      |
|                     | TYPE:     | CHECK   | RECEIVED: 12/22/2020 |
|                     | CHECK NO: | 3519  |                      |
|                     | NAME:     | RUDOLPH, PATRICK<br>PO BOX 186<br>HUMBOLDT AZ 86329-0186 US |                      |

|         |
|---------|
| REMARKS |
|         |

This receipt was generated by the automated BLM Collections and Billing System and is a paper representation of a portion of the official electronic record contained therein.

**SCANNED**  
**ENTERED**  
JAN 05 2021  
BY: *mw*

# **CORRESPONDENCE**

# **TRANSFERS**

**MAINTENANCE FEES**  
**WAIVERS**  
**POL/NOI**

# **MISCELLANEOUS**

**LOCATION NOTICES  
AMENDMENTS  
STATUS SHEET  
GEO REPORT/MTP**

# MINING CLAIM STATUS REPORT - Assessment Year 2020

Data Entered: 1/5/21

MTP Checked By: ML  
 GEO Checked By: ML

LEAD SERIAL NUMBER: AMC 462475 thru AMC \_\_\_\_\_

**NUMBER OF CLAIMS & TYPE:**

LODE \_\_\_\_\_  
 PLACER 1  
 ASSOCIATION PLACER \_\_\_\_\_  
 MILL SITE \_\_\_\_\_  
 TUNNEL SITE \_\_\_\_\_

**CHARGES:**

Processing Fee @ \$20 = \$ 20  
 Location Fee @ \$40 = \$ 40  
 Maintenance Fee @ \$165 = \$ 165  
 Add'l Maint Fee for Assoc Placer = \$ \_\_\_\_\_  
**SUBTOTAL** \$ \_\_\_\_\_  
 Other Fees \$ \_\_\_\_\_  
 Other Fees \$ \_\_\_\_\_  
**TOTAL** \$ 225

TOTAL ACREAGE: \_\_\_\_\_ Per Claim  
 (Placer Only)

NUMBER OF LOCATORS: \_\_\_\_\_

DOCUMENTS RECEIVED VIA: Over-the-Counter [ ] Mail [  ] **TIMELY FILED:** Yes [  ] No [ ]

LEGAL DESCRIPTION: T 13N R 4W SEC 26  
 T \_\_\_\_\_ R \_\_\_\_\_ SEC \_\_\_\_\_  
 T \_\_\_\_\_ R \_\_\_\_\_ SEC \_\_\_\_\_  
 T \_\_\_\_\_ R \_\_\_\_\_ SEC \_\_\_\_\_  
 T \_\_\_\_\_ R \_\_\_\_\_ SEC \_\_\_\_\_

BLM [ ] FOREST SERVICE [ ] \_\_\_\_\_ SUBJ TO PL 359: Yes [ ] No [ ]  
 WILDERNESS AREA [ ] \_\_\_\_\_

SPLIT ESTATE: N/A [ ] SX [ ] PX [ ] OTHER [ ] \_\_\_\_\_  
 SRHA [ ] Was proper Notice filed if located on SHRA Land? Yes [ ] No [ ]

**RECONVEYED MINERALS ON BLM LAND REQUIRE OPENING ORDER FROM 1944 TO 1993:**

Open to Entry On \_\_\_\_\_ N/A [ ]

COMMENTS/STATUS: VOID [ ] PARTIALLY VOID [ ] PVT MINERALS [ ] WITHDRAWN LANDS [ ]  
 OTHER [ ] \_\_\_\_\_

[ ] Claimant acknowledges that portions of the following claim(s) site(s) may be void or voidable.

Printed Name of Claimant \_\_\_\_\_ Signature of Claimant \_\_\_\_\_

\*\*\*\*\*FINAL ADJUDICATION\*\*\*\*\*

DATE \_\_\_\_\_ INITIALS \_\_\_\_\_

# 4855739

AMC462475



2LM



**WHEN RECORDED  
RETURN TO:  
PATRICK C RUDOLPH  
P.O. BOX 186  
HUMBOLDT, AZ 86329**

**LOCATION NOTICE FOR PLACER MINING CLAIM**

Amendment BLM Serial # \_\_\_\_\_

NOTICE IS HEREBY GIVEN that the FORBACH PONDS

placer mining claim has been located by

**1) PATRICK C RUDOLPH &**

**2) JOSEPH P OSUNA** whose current mailing

address is **1) P.O. BOX 186, HUMBOLDT, AZ 86329**

**2) 12785 STOCKMANS RD, FLAGSTAFF, AZ 86004**

RECEIVED  
BLM AZ STATE OFFICE  
2020 DEC 22 A 8 40  
PHOENIX, ARIZONA

BLM  
Date  
Stamp

The general course of this claim is SOUTH TO NORTH and it is situated in YAVAPAI

County, Arizona. This claim is 1320 feet in length and 660 feet in width.

20 Total Claim Acreage. This claim runs from the location monument on which this location notice is posted at the NW corner of the claim approximately 1320 feet in a SOUTH direction to the SOUTH end line and 660 feet in a EAST direction to the EAST end line. This claim is marked by four monuments, one at each corner of the claim.

The location monument on which this notice is posted is situated within Section 26, Township 13 N, Range 4 W, Gila Salt River Base and Meridian, Arizona. This claim encompasses portions of the following legal subdivision(s) if located by legal subdivision or the following quarter section(s), section(s), Township(s) and Range(s) SW 1/4 OF SECT 26, T13N, R4W

\_\_\_\_\_, Gila Salt River Base and Meridian, Arizona.

The locality of this claim with reference to some natural object or permanent monument and additional information (if any) concerning its locality are as follows: E 1/2 OF NE 1/4 OF SW 1/4 OF SECT 26, T13N, R4W

\_\_\_\_\_  
The above information is shown on the attached map.

DATED AND POSTED on the ground this 1ST day of DECEMBER, 20 20.

LOCATOR(s)  AGENT

Print Name(s) PATRICK C RUDOLPH JOSEPH P OSUNA

Signature(s) *Patrick C. Rudolph, Joseph P. Osuna*

Form MCF102  
Revised Oct 2018

AMC462475

**MINING CLAIM MAP**

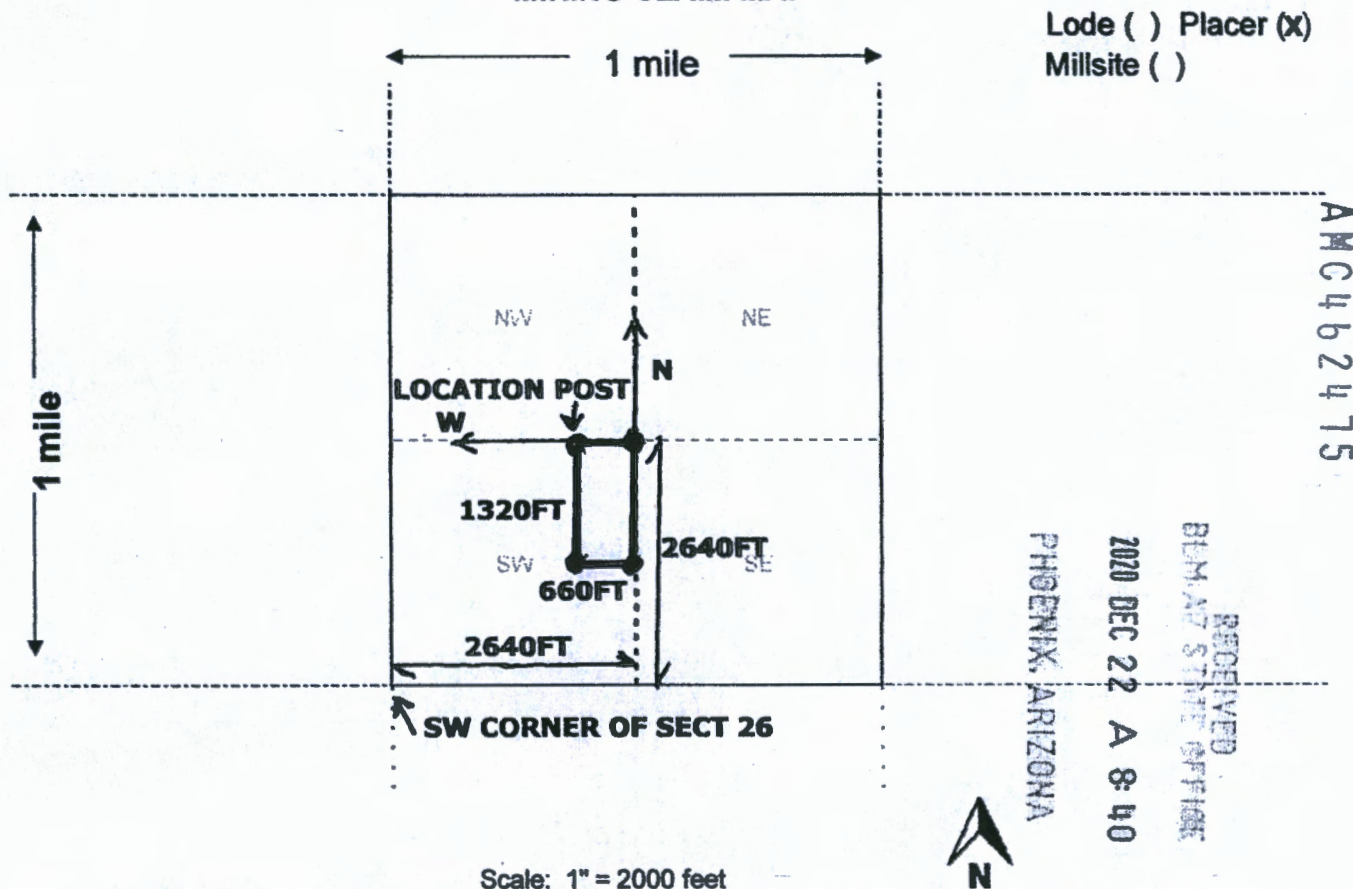

Scale: 1" = 2000 feet

1. The above map depicts the **FORBACH PONDS** mining claim, which is located in Section (s) **26**, Township **13 N**, Range **4 W**, Gila and Salt River Base and Meridian, **YAVAPAI** County, Arizona. Total claim acreage is **20**
2. The type of corner and location monuments used are as follows: **5 FT HIGH CAPPED 2" PVC PIPE ON STEEL REBAR**
3. The bearings and distances in degrees and feet between claim corners and to a public land survey monument are as depicted on the map.
4. If the claim is a placer or millsite claim with exterior limits conforming to legal subdivisions of the public survey, provide a legal description of the claim **1/2 OF NE 1/4 OF SW 1/4 OF SECT 26, T13N, R4W GSRB&M**

Form MCF100a  
Revised Oct 2018

This form is available from the Arizona Geology Survey and may be reproduced.

Date and Time Run:  
1/6/2021 7:54:27 AM

DEPARTMENT OF THE INTERIOR  
BUREAU OF LAND MANAGEMENT  
Case Recordation

**Geographic Report with Land**

Disposition is equal to **AUTHORIZED , CANCELLED , EXPIRED , PENDING , REJECTED , RELINQUISHED ,  
WITHDRAWN**

**and Meridian Township Range Section is equal to 14 0130N 0040W 026**

**and Admin State is equal to AZ**

**NO WARRANTY IS MADE BY BLM  
FOR USE OF THE DATA FOR  
PURPOSES NOT INTENDED BY BLM**

DEPARTMENT OF THE INTERIOR  
BUREAU OF LAND MANAGEMENT  
Case Recordation  
Geographic Report with Land

Admin State: AZ  
Geo State: AZ  
Serial Number: AZA 018080

Total Case Acres: 5.000

| Casetype | Case Dtap  | Mer. | Twp   | Rng   | Sec | Cur. Type | Sur Nr | Sur | Subdivision | Pending Action |
|----------|------------|------|-------|-------|-----|-----------|--------|-----|-------------|----------------|
| 386401   | AUTHORIZED | 14   | 0130N | 0040W | 026 | MS        | 4761   |     |             |                |

TOWNSHIP 13 NORTH RANGE 4 WEST OF THE GILA AND SALT RIVER MERIDIAN, ARIZONA

YAVAPAI COUNTY  
HASSHAPPA FIELD OFFICE

STATUS OF PUBLIC DOMAIN  
LAND AND MINERAL TITLES

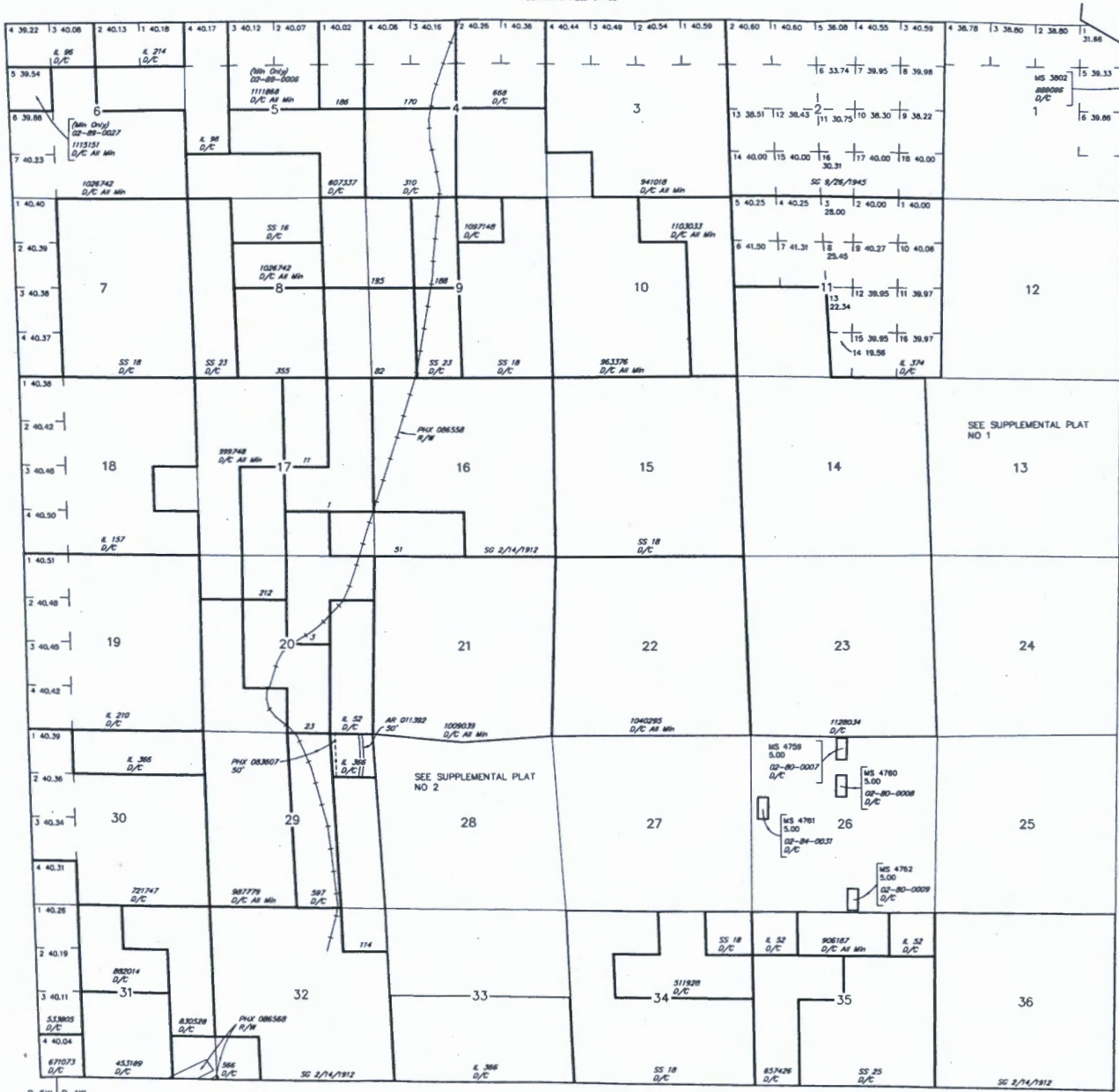

R 5W R 4W  
T 12N

T 13N R 3W  
T 12N R 3W

| INDEX TO SEGREGATED TRACTS |                 |   |     |             |
|----------------------------|-----------------|---|-----|-------------|
| RESURVEY                   | ORIGINAL SURVEY |   |     |             |
| TRACT NO                   | T               | R | SEC | SUBDIVISION |
|                            |                 |   |     |             |
|                            |                 |   |     |             |
|                            |                 |   |     |             |
|                            |                 |   |     |             |
|                            |                 |   |     |             |
|                            |                 |   |     |             |
|                            |                 |   |     |             |
|                            |                 |   |     |             |
|                            |                 |   |     |             |
|                            |                 |   |     |             |
|                            |                 |   |     |             |
|                            |                 |   |     |             |
|                            |                 |   |     |             |
|                            |                 |   |     |             |
|                            |                 |   |     |             |
|                            |                 |   |     |             |
|                            |                 |   |     |             |
|                            |                 |   |     |             |
|                            |                 |   |     |             |
|                            |                 |   |     |             |
|                            |                 |   |     |             |

FOR ORDERS AFFECTING DISPOSAL OR USE OF UNIDENTIFIED LANDS WITHDRAWN FOR CLASSIFICATION, MINERALS, WATER AND/OR OTHER PUBLIC PURPOSES, REFER TO INDEX OF MISCELLANEOUS DOCUMENTS.

MDS 293 SE

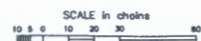

WARNING STATEMENT  
This plat is the Bureau's Record of Title, and should be used only as a graphic display of the township survey data. Records herein do not reflect title changes which may have been affected by lateral movements of rivers or other bodies of water. Refer to the original surveys for official survey information.

|            |      |         |
|------------|------|---------|
| CURRENT TO | LT   | GSR Mer |
| 3-5-2015   | ACAD | T 13 N  |
|            |      | R 4 W   |

Patrick C. Rudolph  
P.O. Box 186  
Humbolt, AZ 86329

PHOENIX AZ 852  
17 DEC 2020 PM 8 L



RECEIVED  
BLM AZ STATE OFFICE  
2020 DEC 22 A 8:40  
PHOENIX, ARIZONA

U.S. Dept. of the Interior  
Bureau of Land Management  
I N: Central Ave, Suite # 800  
Phoenix, AZ 85004

